# ST. MARTHA CATHOLIC CHURCH

*U.S.A. National Circus Church*

*The Pallottines (Society of Catholic Apostolate)*

## October 9, 2022

## 28th Sunday in Ordinary Time

**Mass Schedule**

**Saturday**
7:30 a.m. & 8:30 a.m.
4 p.m. & 5:30 p.m. - *Vigil*

**Sunday**
7:30 a.m., 9 a.m., 10:30 a.m., 12 p.m., & 5:30 p.m.
8 a.m. Spanish - *Parish Hall*
12 p.m. Vietnamese - *Parish Hall*

**Weekday**
7:30 a.m., 8:30 a.m., 12 p.m. & 5:30 p.m.

**Confessions** - *Reconciliation Room*
**Saturday** 9 a.m. - 10 a.m. & 3 p.m. - 4 p.m.
**Sunday thru Friday** 11:30 a.m. - 12 p.m.

**Eucharistic Adoration** - *Carosella Chapel*
**Tuesday thru Thursday** 9 a.m. - Noon

**Rosary & Morning Prayer Devotions**
Rosary is prayed daily after the 7:30 a.m. Mass followed by Morning Prayer

**Baptism Class**
2nd Sunday of each month from 9 - 10 a.m. in the Parish Hall. No need to ***RSVP***

**200 N. Orange Avenue, Sarasota, FL 34236**
**Telephone** 941-366-4210 **Fax** 941-954-8434
**Website** www.stmartha.org **Facebook** St. Martha Roman Catholic Church
**YouTube** St. Martha Catholic Church Sarasota, FL **Instagram** stmarthachurch_in_srq
**Parish Office Hours** Monday thru Friday from 8 a.m. to Noon and 12:30 p.m. to 4 p.m.

## *From our Pastor, Fr. George…*

**Dear Parishioners of St. Martha,**

I thought that it will be spiritually enriching for all of us to read various reflections on the Sunday biblical readings which we use in the church. So, I have invited our parish priests and deacons to share with us their homilies or sermons. This weekend Fr. Jan Rykala shares with us his take on today's biblical message. Fr. George Suszko

**Sunday Sermon – 28th Sunday of the Year "C"**
From Fr. Jan
The Thanksgiving holiday is coming upon us shortly, and this season of the year always makes me think, "How do you give thanks if you don't believe there's anyone there to thank?" Thanksgiving is not a holiday that ever could have arisen in an atheist culture.

The themes of the readings for this Sunday focus on gratitude for God's salvation. Gratitude is an important psychological and spiritual disposition. Dr. Daniel G. Amen, the popular brain researcher and public health spokesmen, identifies gratitude as a key character quality of persons with physiologically heathy brains. That's right: gratitude affects your physical health, including the shape and functioning of your brain. This Sunday's readings focus particularly on gratitude to God and how it should be expressed.

- PAGANS – THOSE WHO WERE NOT BELONGING TO THE PEOPLE OF ISRAEL ARE GIVEN AS THE EXAMPLES OF GRATITUDE AND THANSGIVING TO GOD FOR THE GRACES THEY RECEIVED.
  1. Naaman The Syrian general who contracted leprosy is healed by the Word of God spoken by the prophet Elisha.
  2. He believed in The One God of Israel and as the gratitude to Him took some ground from Israel to build on it the altar to his new God Whom he now wants to worship.
  3. Samaritan leper is the only one of 10 lepers who came back to Jesus to show Him his gratitude an to worship Him as his God and Lord.
  4. His gratitude was so great because he was given God`s mercy though he was not member of the nation of Israel but Samaritan, the foreigner.
- WHY THE NINE OF HEALED LEPERS DIDN`T RETURN TO JESUS TO GIVE THANKS?
  1. I think they were convinced that because they belonged to the people of Israel they were entitled to receive God`s help: His mercy.
  2. They were concerned more with their own lives then with Jesus who healed them and wanted to see the priests as soon as possible and to be declared clean so they and return to their families.
- WHAT ABOUT ME? TO WHOM AM I SIMILAR? TO NAAMAN THE SYRIAN AND SAMARITAN CURED OF HIS LEPROSY, OR TO THE NINE ISRAELITES WHO WERE CLEANSED BY JESUS BUT DIDN`T COME BACK TO GIVE HIM THANKS?

This Sunday's readings are leading us to understand worship as an expression of gratitude. This is especially true of the central act of Catholic worship, the liturgy of the Eucharist, since "eucharist" comes from Greek word for "thanksgiving". Today's readings are calling us to recognize that we, the vast majority of whom are Gentile "foreigners", have been cured of our terminal spiritual leprosy by washing in the humble waters of Baptism. Having been cured, our proper response is eager gratitude expressed through worship.

The Christian life certainly does not consist only in going to Sunday Mass. Yet it also certainly must include attendance at Sunday Mass, for many reasons. One of these is that the Mass is our highest expression of thanks and gratitude for what God has done in our lives.

**October – the month of the Rosary**
In October 1917 the apparitions of Our Lady in Fatima ended with her request presented to Lucy, Francisco, and Jacinta to pray Rosary for peace in the world.

We remember the 80 victims of the Hurricane Ian, ask God for their eternal repose and to bless their families at this time. We remember all who suffered devastating losses of homes and properties. Let's continue the Rosary prayers and ask God Almighty to grant the gift of peace to the world and the conversion of Russia.

You may also want to join a group of parishioners who pray Rosary in our church every day after the 7.30am Mass.

**Prayer for Safety in Hurricane Season**
O God, Master of this passing world, hear the humble voices of your children.
The Sea of Galilee obeyed Your order and returned to its former quietude.
You are still the Master of land and sea.
We live in the shadow of a danger over which we have no control: the Gulf, like a provoked and angry giant, can awake from its seeming lethargy, overstep its conventional boundaries, invade our land, and spread chaos and disaster.
During this hurricane season we turn to You, O loving Father. Spare us from past tragedies whose memories are still so vivid and whose wounds seem to refuse to heal with passing of time.
O Virgin, Star of the Sea, Our beloved Mother, we ask you to plead with your Son on our behalf, so that spared from the calamities common to this area and animated with a true spirit of gratitude, we will walk in the footsteps of your Divine Son to reach the heavenly Jerusalem, where a stormless eternity awaits us. Amen.

**We pray for the end of war in Ukraine and the gift of peace and freedom from oppressors:**
You, Lord, are forgiving and good, abounding in love to all who call to you.
Hear my prayer, Lord; listen to my cry for mercy.
When I am in distress, I call to you, because you answer me.
Arrogant foes are attacking me, O God; ruthless people are trying to kill me - they have no regard for you. But you, Lord, are a compassionate and gracious God, slow to anger, abounding in love and faithfulness.
Turn to me and have mercy on me; show your strength on behalf of your servant; save me, because I serve you just as my mother did.
Give me a sign of your goodness, that my enemies may see it and be put to shame, for you, Lord, have helped me and comforted me. (*Psalm 86*)
**Send forth your Spirit O Lord and renew the face of the earth.**

**Intercession for Life**
The Bishop's Conference of the USA is asking us to pray. This week we pray: ***May Catholics parish communities strive to provide compassionate, tangible support to pregnant and parenting mothers in need of assistance!***

**Church Roof Replacement**
Dear parishioners, the work to replace the roof on our Church is in process. In the best interest of our church attendants, as well as of the prompt speed of completing the work and for the sake of having peaceful and uninterrupted liturgies, we will hold our daily Masses (Monday-Friday) in the Parish Hall.

There is a sample of our new roof placed in the courtyard; it shows how the new roof is to look like - its color, shape and what the material it is made of.

**With prayers for God's blessing to you and your family,**
**Fr. George**

## This Week in Our Parish

**Sunday, Oct 9**
8:00 a.m. Sunday Coffee - Geenen Hall
9:00 a.m. Baptism Class - Library (2nd Floor)

**Monday, Oct 10 -** *Parish Office Closed*

**Tuesday, Oct 11**
10:30 a.m. Emmaus Bible Study - Confernce Room

**Wednesday, Oct 12**

**Thursday, Oct 13**

**Friday, Oct 14 -** *St. Callistus I*

**Saturday, Oct 15 -** *St. Teresa of Avila*
10:00 a.m. CCW Meeting - Geenen Hall
4:00 p.m. Knights of Columbus Membership Drive - Courtyard

## Clergy

**Rev. George Suszko, S.A.C. Pastor**
Rev. Jan Rykala, S.A.C.
Rev. Krzysztof "Chris" Frost, S.A.C.
Rev. Joseph Vu, C.R.M., *Hospital Chaplain*
Very Rev. Fausto Stampiglia, S.A.C. *(Retired)*
Rev. R. Patrick Wilson, S.A.C. *(Retired)*
Rev. Deacon William Ladroga
Rev. Deacon C. Patrick Macaulay
Rev. Deacon Robert Gaitens
Rev. Deacon Vern Smith
Sr. Cathy Bonfield, S.S.N.D.
Br. Lawrence Skitzki, C.S.C.
Br. William Dygert, C.S.C.

## Parish Staff

Sara Brinn, Office Manager
Virginia Bray, Music Director
Patricia Sileo, Director of Religious Education
Teressa McCoy, Accountant
Pamela Paulson, Reception/Data Entry
Carole Roberts, Reception
Rose Ann Runnells, Sacristan
Janet Cocco, Sacristan
Joseph Angelicola, Sacristan
Miguel Jimenez, Facilities Manager
Eris Nunez, Maintenance
Jesus Rodriguez, Maintenance
Blanca Goetz, Rectory Housekeeper
Claudia Moschini, Rectory Chef

## Hurricane Ian Disaster Relief

Our Catholic Faith calls each of us to care for those in need, and, at this time in particular, for those who are suffering in the wake of Hurricane Ian. Please know that donations will support charitable relief for the Diocese of Venice and assist in providing humanitarian aid, as well as necessary recovery efforts, such as rebuilding and repairing our churches and schools. Your generosity and prayers for the people of the Diocese of Venice are deeply appreciated.

Mail Donations to:
**Diocese of Venice in Florida/Disaster Relief**
**1000 Pinebrook Road, Venice, Florida 34285**

To Donate online visit:
**https://dioceseofvenice.org/hurricaneian/**

If you are in need of help, or would like to volunteer:
**https://catholiccharitiesdov.org/**


View this bulletin online at www.DiscoverMass.com

walking with purpose

# Come as you are.

**YOU ARE WELCOME HERE**

WWP Bible studies combine personal study with small group discussion, linking our everyday challenges to solutions given through Scripture. If you desire to grow in your faith—in a supportive community of Catholic women—join us!

***Beginning Wednesday, October 26***
***8:30 a.m. in the Conference Room***

**For information or questions**
**contact Martha at**
**703.200.6713 or martha.burtness@gmail.com**

**www.walkingwithpurpose.com**

***Let's Celebrate!***

Family Promise of Sarasota-Manatee is honoring our congregations, volunteers & partners during National Family Promise Week

Please join us for a casual luncheon and recognition event
**Saturday, October 22, 2022**
**From Noon-2 p.m.**
On the grounds of St. Boniface Episcopal Church
5615 Midnight Pass Road, Sarasota FL (Siesta Key

RSVP by October 8th
to: tara.maffei@familypromisesarasota.org
Please include # of guests in your party. If you are responding on behalf of your group or organization, please let us know. All ages invited! There is no charge to attend this event.

Kindly share this invitation, as all those who have lent a hand to our mission are invited to come and be celebrated. We are looking forward to sharing food, friends and fellowship with you!

FamilyPromise

September 28 - November 6
40 DAYS FOR LIFE

## HELP SAVE LIVES IN SARASOTA!

**You can protect mothers and children** by joining this worldwide mobilization to pray and fast for an end to abortion!

Through prayer and fasting, peaceful vigils and community outreach, 40 Days for Life has inspired 1,000,000+ volunteers!

**With God's help,** here are the proven results in 30 coordinated campaigns:

- Over **22,000 babies** saved from abortion
- Over **240 abortion** workers converted
- Over **120 abortion** centers closed

**Here's how to take part in 40 Days for Life in our community:**

- **Vigil location:** Outside Planned Parenthood, 736 Central Ave, Sarasota
- **Vigil hours:** 7 am to 7 pm daily
- **Local contact:** Rich, 941-923-0752, 40DFLSarasota@gmail.com

**Learn more** … get involved … and sign up for prayer times by visiting our campaign at the web address shown below!

**40daysforlife.com/Sarasota**

*St. Martha Parish dates:*
**Friday, October 14 (9 a.m. - 2 p.m.)**
**Wednesday, November 2 ( 9 a.m. - 2 p.m.)**

To sign up contact:
Paula Shigley at 941-201-6508
Emily Anton 941-400-0042

The Family Ministry is looking for volunteers
to help serve Sunday Coffee and Donuts
on Sunday mornings between 8 a.m. and Noon.
If interested, please email volunteer@stmartha.org
or call the parish office at 941-366-4210

# RESPECT LIFE

*respect • love • protect*

An old Irish proverb says, "It is in the shelter of each other that the people live." Indeed, we are created to depend upon one another and walk together in suffering. But when family members or friends approach life's end, we may not know how best to 'shelter' them. Here are some concrete ways we can compassionately care for them: usccb.org/end-of-life-care.

**MARY, MOTHER OF THE EUCHARIST, LEAD US TO HIM!**

## ROSARY CONGRESS

DIOCESE OF VENICE ♦ OCTOBER 1-7, 2022

DATES AND LOCATIONS:

ADORATION WITH ROSARY EACH HOUR. PLEASE SIGN UP FOR AN HOUR WITH YOUR PARISH, OR SIMPLY COME TO THE CHURCH.

ADDITIONAL OPPORTUNITIES FOR RECONCILIATION ARE AVAILABLE AT SOME PARISHES DURING ROSARY CONGRESS

**SATURDAY, OCT. 1 – SUNDAY, OCT. 2: 4PM-6PM**
- ST. KATHARINE DREXEL, CAPE CORAL

**SUNDAY, OCT. 2 – MONDAY, OCT. 3: 10:30AM-12PM**
- CHRIST THE KING, SARASOTA

**MONDAY, OCT. 3 – TUESDAY, OCT. 4**
- EPIPHANY CATHEDRAL, VENICE: 8AM-8AM
- ST. ELIZABETH SETON, NAPLES: 7PM-8PM
- ST. FRANCIS XAVIER, FORT MYERS: 7:30AM-7:30AM

**TUESDAY, OCT. 4 – WEDNESDAY, OCT. 5**
- OUR LADY OF THE ANGELS, LAKEWOOD RANCH: 8AM-8PM
- ST. PETER THE APOSTLE, NAPLES: 6PM-6PM

**WEDNESDAY, OCT. 5 – THURSDAY, OCT. 6**
- ST. JOHN THE EVANGELIST, NAPLES: 8:30AM-8:30AM
- SS. PETER & PAUL THE APOSTLES, BRADENTON: 11AM-8AM

**THURSDAY, OCT. 6 – FRIDAY, OCT. 7**
- AVE MARIA, AVE MARIA: 5PM-5PM
- INCARNATION, SARASOTA: 11AM–11AM
- OUR LADY QUEEN OF HEAVEN, LABELLE: 8AM-7PM
- SAN PEDRO, NORTH PORT: 8:30AM–8:30AM
- ST. CATHERINE, SEBRING: 8AM-8AM
- ST. AGNES, NAPLES: 10AM-10AM
- ST. FRANCES XAVIER CABRINI, PARRISH: 2PM-2PM
- HOLY CROSS, PALMETTO: 8AM-8AM

**FRIDAY, OCT. 7: 12PM-7PM**
- RESURRECTION OF OUR LORD, FORT MYERS

**FRIDAY, OCT. 7 – SATURDAY, OCT. 8: 8AM-8AM**
- ST. PATRICK, SARASOTA

Email: Gontis@dioceseofvenice.org ♦ Info: www.rosarycongressusa.org

**St. Martha Council of Catholic Women**
meeting on
**Saturday, October 15 at 10 a.m.**
in Bro. Geenen Hall.

## Knights of Columbus

*Our Lady of Victory Council 3358*

**Car Show**

Music by Candy Girl

107.9 WSRZ

**Join us for our 2nd show to benefit Knights of Columbus Charities**

**Sunday, October 23, 2022 11:00 am - 2:00 pm**
**K of C Hall, 4880 Fruitville Rd. Sarasota**
**Early registration $10 (includes free drink), $10 Day of show (no drink)**

- Trophies
- Door Prizes
- Music by Candy Girl
- Great food & full bar
- Vendors
- Sponsors welcome

For info & registration contact Joe Cinque (203) 526-1759 or
Candy Girl candy@carnewsbycandygirl.com

## Emmaus Journey Bible Study

Please join us on Tuesdays, 10:30 a.m. to 11:30 a.m. in the Conference Room. Bring your Bible and a desire to share and learn with fellow participants. All are welcome! Our facilitator is parishioner Lindy Donahue.

For further information, contact Lindy at 724-263-8283 or lindydonahue@mac.com.

## MARRIAGE BANNS

*Andrew Sileo & Rachel McKimmon (3)*
*Robert Trahin & Megan Bobay (3)*
*Clarence Daniel Hartnell & Thanh Thuy Nguyen (3)*

## Weekly Mass Intentions

| | |
|---|---|
| **Sun., Oct. 9** | **2 Kgs 5:14-17; 2 Tm 2:8-13; Lk 17:11-19** |
| 7:30 a.m. | Louis Zazarino by Bill Rex |
| 8:00 a.m. | (Hall/Span) Marlisa Payne by Early Steps |
| 9:00 a.m. | Lucy Cino by Catherine Carrubba |
| 9:00 a.m. | (Hall) Calvin Kreider by David & Paula Shigley |
| 10:30 a.m. | For All Parishioners |
| 12:00 p.m. | Saverio Naglieri by Ida Naglieri |
| 12:00 p.m. | (Hall/Viet) Special Intentions |
| 5:30 p.m. | L & D Mbrs of the Burch Family by Joe Plouffe |
| **Mon., Oct. 10** | **Gal 4:22-24, 26-27, 31—5:1; Lk 11:29-32** |
| 7:30 a.m. | Louis Zazarino by the St. Martha Staff |
| 8:30 a.m. | Gilbert Cruz by Rebecca Hanson & Family |
| 12:00 p.m. | Ann Mulroney by Aine Brazil & John Whelan |
| 5:30 p.m. | Loving memory of Baby by the Jayson Family |
| **Tues., Oct. 11** | **Gal 5:1-6; Lk 11:37-41** |
| 7:30 a.m. | **(L)** Joann Desrosiers by Nick & Danielle Gladding |
| 8:30 a.m. | Nayla Larkham by Joe and Nora Stephan |
| 12:00 p.m. | **(L)** Louise and **(L)** Joanie by Friend |
| 5:30 p.m. | **(L)** Loran McGruder by Mary and John McGruder |
| **Wed., Oct. 12** | **Gal 5:18-25; Lk 11:42-46** |
| 7:30 a.m. | Marie Hoffberg |
| 8:30 a.m. | William Gallucci by Bob and Joan Sirgent |
| 12:00 p.m. | Linda McBride by Mary Ellen & Ralph Fitzgerald |
| 5:30 p.m. | Jay Donahue by The Donahues |
| **Thurs., Oct. 13** | **Eph 1:1-10; Lk 11:47-54** |
| 7:30 a.m. | Deborah Dietz by Friend |
| 8:30 a.m. | John Musto by Jane Norton |
| 12:00 p.m. | Artimis Raffoni by Gladys and Jim Weir |
| 5:30 p.m. | Fina Harounian by Ann Stimpel |
| **Fri., Oct. 14** | **Eph 1:11-14; Lk 12:1-7** |
| 7:30 a.m. | Veronica Costner by Marge and Paul Lortie |
| 8:30 a.m. | Elena Ordonez by the Ordonez Family |
| 12:00 p.m. | Louis Zazarino by the St. Martha Family |
| 5:30 p.m. | Robert Romaine by Fr. Robert Romaine & Gail |
| **Sat., Oct. 15** | **Eph 1:15-23; Lk 12:8-12** |
| 7:30 a.m. | Rita Hengesch by Marge and Paul Lortie |
| 8:30 a.m. | **(L)** Margarita Salgado by the Jayson Family |
| 9:00 - 10:00 a.m. | Confession |
| 3:00 - 4:00 p.m. | Confession |
| 4:00 p.m. | Roland Kruse by Wife |
| 5:30 p.m. | Ben and Margaret Becker by Jeff Becker |
| **Sun., Oct. 16** | **Ex 17:8-13; 2 Tm 3:14—4:2; Lk 18:1-8** |
| 7:30 a.m. | Ryan Halstead by Mother |
| 8:00 a.m. | (Hall/Span) **(L)** Enrique & **(L)** Celine Zalamea by Mom & Dad |
| 9:00 a.m. | Lawrence Huber by the Rzonca Family |
| 9:00 a.m. | (Hall) Jim Peters by David & Paula Shigley |
| 10:30 a.m. | For All Parishioners |
| 12:00 p.m. | Humbert Naglieri by Ida Naglieri |
| 12:00 p.m. | (Hall/Viet) Special Intentions |
| 5:30 p.m. | **(L)** Joe & **(L)** Nora Stephan by Jean-Pierre, Alain, & Families |

## Diocese of Venice

1000 Pinebrook Road, Venice, FL 34285 941-484-9543

## Outreach Ministries

| | | |
|---|---|---|
| Altar Servers | Dn. Vern Smith | dcvern@stmartha.org |
| Altar Society | Parish Office | 941-366-4210 |
| Archivist | Parish Office | 941-366-4210 |
| Arimathean Ministry | Parish Office | 941-366-4210 |
| Bethesda House | Colleen McMenamin | 941-366-1886 |
| Catholic Charities | Joan Pierse | 941-355-4680 |
| Community Pregnancy Clinics | | 941-260-5427 |
| Casa Santa Marta | | 941-366-4448 |
| Choir/Cantor | Virginia Bray | 941-366-4210 |
| Council of Catholic Women | Parish Office | 941-366-4210 |
| Development Committee | Parish Office | 941-366-4210 |
| Eucharist Adoration | Parish Office | 941-366-4210 |
| Extraordinary Ministers | Dc. Pat Macaulay | dcpatrick@stmartha.org |
| Finance Council | John Corey | coreyjjj5@gmail.com |
| Family Ministry | Gary Kerschner | fmosm@comcast.net |
| Herrig Caritas (9-11 a.m., M-F) | Tony Cocco, Chair | 941-366-5620 |
| Hospitality Ministry | Beth Cannata | 941-321-2953 |
| Jail Ministry | Dc. Kevin McKenney | kmckenney55@gmail.com |
| Knights of Columbus | David Kiszak | 941-928-8388 |
| Lectors | Dc. Pat Macaulay | dcpatrick@stmartha.org |
| O.C.I.A | Sue Thompson | suehome2@verizon.net |
| Parish Council | Beth Cannata | 941-321-2953 |
| Prayer Line | Parish Office | 941-366-4210 |
| Respect Life Ministry | Joseph Gina | 941-702-1700 |
| Rosary Makers | Maxine Brand | 941-374-6605 |
| Solve Maternity Homes | Peggy Kerwin | 941-748-0094 |
| Ushers | Dc. Bill Ladroga | dcbill@stmartha.org |
| Volunteer Coordinator | Stuart Love | 941-780-7834 |
| Witness to Love | Jim & Agnes Rutushni | 941-960-5128 |

## Neighboring Diocesan Parishes

| | | |
|---|---|---|
| St. Jude | Sarasota | 941-955-3934 |
| Christ the King | Sarasota | 941-924-2777 |
| Incarnation | Sarasota | 941-921-6631 |
| Our Lady Queen of Martyrs | Sarasota | 941-755-1826 |
| St. Patrick | Sarasota | 941-378-1703 |
| St. Mary Star of the Sea | Longboat Key | 941-383-1255 |
| St. Thomas More | Sarasota | 941-923-1691 |
| St. Joseph | Bradenton | 941-756-3732 |
| St. Michael the Archangel | Siesta Key | 941-349-4174 |
| Our Lady of the Angels | Lakewood Ranch | 941-752-6770 |

## Bishop Nevins Academy

4380 Fruitville Road, Sarasota, FL 34232

**St. Martha Catholic School** 941-953-4181
*Principal: Mrs. Siobhan Young*

**St. Mary Academy** 941-366-4010
*Principal: Mrs. Rebecca Reynolds*

## Cardinal Mooney High School

4171 Fruitville Road, Sarasota, FL 34232 941-371-4917

## Get The Best From Today!®

CoolToday CAC055539
PlumbingToday EnergyToday Electricians

Call us at
941-584-8689
for Service!

CoolToday.com • PlumbingToday.biz • EnergyToday.biz

PROFESSIONAL PPD PLUMBING & DESIGN, INC.
(941) 355-5400
"Call The Professionals"

DISC CENTERS of AMERICA™ SARASOTA
THIS DOCTOR IS AMONG THE BEST
SPINAL DECOMPRESSION PHYSICIANS
IN AMERICA

University Health Park
2415 University Parkway
Bldg 3, Suite 216
Sarasota, FL 34243

No Drugs
No Injections
& No Surgery!
SarasotaDiscCenter.com

Dr. David Cifra, DC
Parishioner

Medical Breakthrough Technology for Neck and Low Back Pain.
Call 941.358.2224 or 315.345.7390 today to schedule a FREE CONSULTATION!

Sunday Brunch!
8:30am-4:30pm
C'est La Vie!

Downtown Sarasota
1553 Main St · 941.906.9575
CestLaVieSarasota.com

BayView DENTAL Associates
CALL TODAY:
(941)344-0394
FREE CONSULTATION
RESTORE YOUR SMILE!
DENTAL CROWN OR BRIDGE
$100 OFF WITH COUPON
- GENERAL & COSMETIC DENTISTRY
- CROWN & BRIDGE
- PARTIAL & COMPLETE DENTURES
- DENTURE RELINES & REPAIRS
- IMPLANT SUPPORTED DENTURES
2033 MAIN ST. SUITE 401 | SARASOTA, FL 34237
WWW.BAYVIEWDENTAL.COM

481 GOURMET
Elegant Global Cuisine
(941) 362-0400
481 N. Orange Ave. • Sarasota, FL 34236
www.481gourmetsarasota.com
Dinner Tues thru Sunday 4 till close
Join us for Sunday brunch

JUSTICEPAYS.COM
Accident Law
BERNARD F. WALSH
Hablamos Español
941-907-3088 | Sarasota

MY MGM ACADEMY
A fresh & unique approach to home education
- K-12
- 1-3 days/wk in Sarasota
- Student-interest led a la carte classes
www.myMGMAcademy.com

LANDSCAPE
Design • Construction
Garden Maintenance
Hazeltine Family
Epiphany Cathedral Parishioners
941.488.8820 ext. 122
mhazeltine@hazeltinenurseries.com
HAZELTINE NURSERIES
A NATURALLY GROWN COMPANY
2401 N. River Road, Venice, Florida 34292
www.HazeltineNurseries.com

Thank Your Advertisers!
Their support helps provide this bulletin at no cost to the church.

Ann Martin
REALTOR®
941.356.7717
AnnMartin@michaelsaunders.com
AnnMartinRealEstate.com

#1 TEAM ST. ARMANDS CIRCLE
Martin & Benante
Michael Saunders & Company
LICENSED REAL ESTATE BROKER
We will make a donation to St. Martha Catholic Church at closing.

Joanna Benante
REALTOR®
941.356.7718
JoannaBenante@michaelsaunders.com
JoannaBenante.com

## Reserve your space today!

Name: _____
Phone: _____
Business Name: _____
Type of Business: _____
Referred By: _____

CALL 800.292.9111 • 407.660.0001

DIOCESAN

© 2022 DIOCESAN

TINA M. MROCZKOWSKI
*Parishioner & Attorney at Law*
**Wills/Trusts and Estates**
**Real Estate**
**Tax Exempt Organizations**
(941) 952-0550
tina@smlawsrq.com
SMITH | MROCZKOWSKI, PLLC
*3400 S. Tamiami Trail, Ste. 101*
*Sarasota, FL 34239*

**Brian's Auto REPAIR**
EXPERT AC REPAIR GUARANTEED!
ACDelco Service Center
MR. FREEZE
941-926-2526
Full Service Import & Domestic Auto Repair.

NT NAJMY | THOMPSON PL
ATTORNEYS AT LAW

Joseph L. Najmy, Esq.
jnajmy@najmythompson.com
Estate Planning
Probate
Real Estate
Corporate Planning
(941) 907-3999
www.NajmyThompson.com

**Sovereign Plastic Surgery**
Cosmetic and Reconstruction

Dr. Alissa Shulman
941-366-5476
Board Certified Plastic Surgeon
1950 Arlington St., Suite 112
Sarasota, FL 34239
Parishioner and Proud Mother of Ayla and Mallory
coolsculpting
www.SovereignPS.com

COLDWELL BANKER REALTY
Marilyn Kneafsey
*BROKER-ASSOCIATE & PARISHIONER*
marilyn@exceptionalchoice.com
941-373-0999
Refer to this ad and I'll donate
25% of my commission from
your transaction to St. Martha's!

TOALE BROTHERS
FUNERAL HOME & CREMATORY
*Celebrating Life*
(941) 955-4171

**OBERT M. CROPPER, D.P.M**
Foot & Ankle Surgeon
941-359-1564
8451 Shade Ave,
Bldg. 11, #109
941-922-3840
7109 Curtiss Ave.

Lindell Recovery Network
**Addicted?**
**Get Free Help**
LINDELLRECOVERYNETWORK.ORG

Your Church is closer than you think...
Mass Times
bulletins • Directions
Local Businesses
Visit DISCOVERMASS.com

LIVE RICHLY. YOU'VE EARNED IT.
The only way we can truly help our clients is if we understand them first.
That's why at Integrity Wealth Management, before we talk, we listen.
*TAKING A PERSONALIZED APPROACH TO A SECURE RETIREMENT*
401(k) • Asset Protection • Income Protection
Samuel L. Cione,
Parishioner
IWM
INTEGRITY WEALTH MANAGEMENT INC.
941.955.2700 • www.iwmfl.com

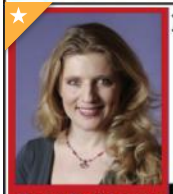
**Medicare/Health/Life**
ANNUAL ENROLLMENT HELP IS HERE!!!
941-587-3584
MJOYLFL@COMCAST.NET
**Joy Leitner**
Independent Agent
Here to help you find solutions to meet your insurance needs
*Insurance Planning Solutions*

R. Craig Harrison
*Attorney at Law*
Board Certified Wills • Trusts • Estates
LYONS, BEAUDRY, & HARRISON, P.A.
(941) 366-3282
1605 Main Street, Suite 1111• Sarasota, FL
craig@lyonsbeaudryharrison.com

*Robert Toale & Sons Funeral Home*

Robert Toale Family
*At Palms Memorial Park*
941.371.4962
170 Honore Avenue
Sarasota, FL 34232
www.palmsmemorial.com
Dignity Memorial
LIFE WELL CELEBRATED
Veteran Preplanning Discount Available
*Serving Your Funeral Home & Cemetery Needs Throughout Sarasota & Manatee Counties*
*At Wiegand Chapel*
941.921.5755
7454 S. Tamiami Trail
Sarasota, FL 34231
www.dignitymemorial.com

*If the final resting place for your loved one is in another state, we can accommodate this need.*
**Frank Burns,** *Asst. Sales Manager*

Schofield, Hand & Bright Orthopaedics, PLLC
SHB
Brian A. Schofield, M.D.
*Consultant in Surgery of the Shoulder, Elbow, and Hand*
*Consultant to the Baltimore Orioles*
941.921.2600 • www.shbortho.com
1950 Arlington St., Suite 111 • Sarasota, FL 34239

MONTESANO SPINE & SPORT
BEVERLY HILLS, CALIFORNIA
Sarasota Laser & Spine Center
Pasquale X. Montesano, M.D.
Board Certified Orthopaedic Spine Surgeon
(941) 402-4003 | www.spinedocs.org
903 Osborne Dr. | Sarasota, FL 34234
pmontesano@spinedocs.org